Batiment 9
Niveau VS
Ech : 1/75

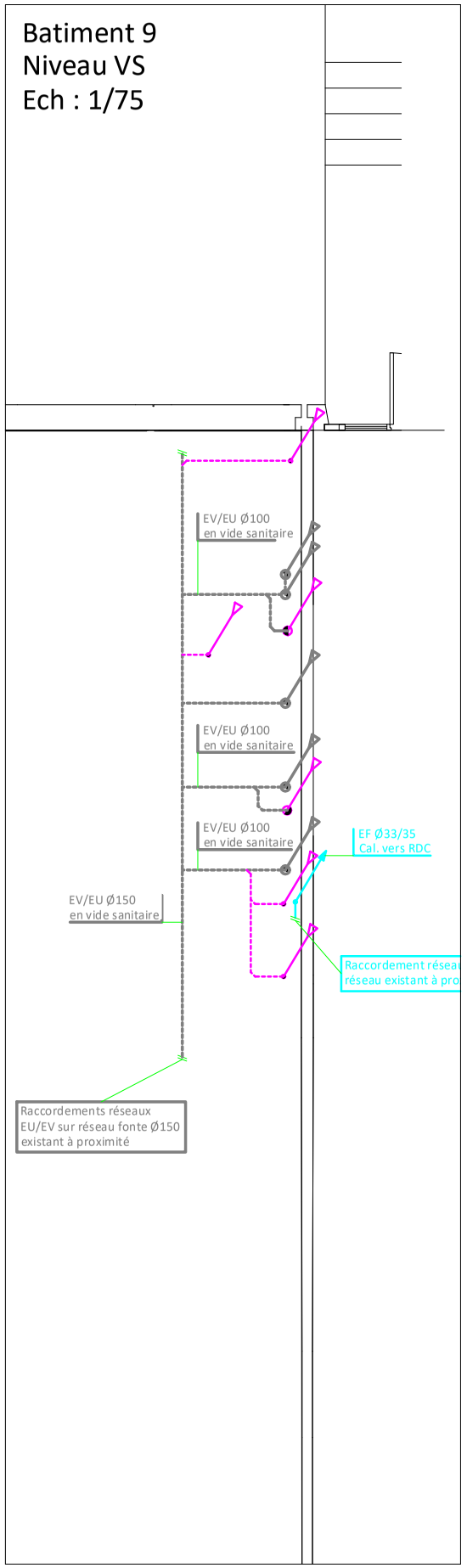

Batiment 9
Niveau RDC
Ech : 1/75

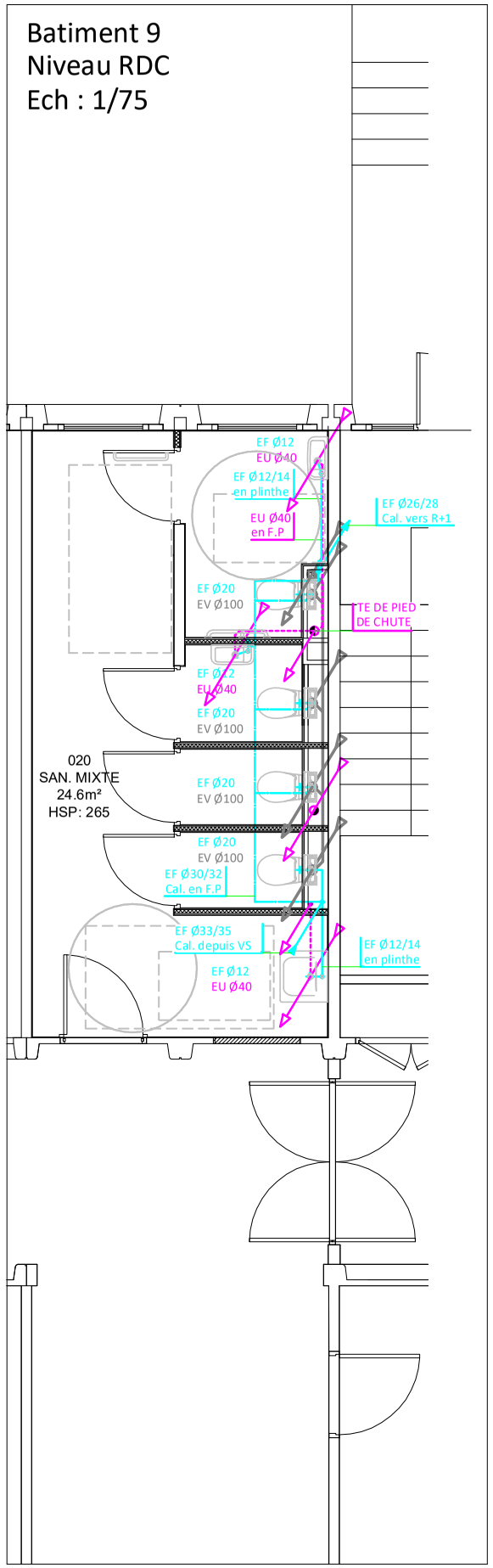

Batiment 9
Niveau R+1
Ech : 1/75

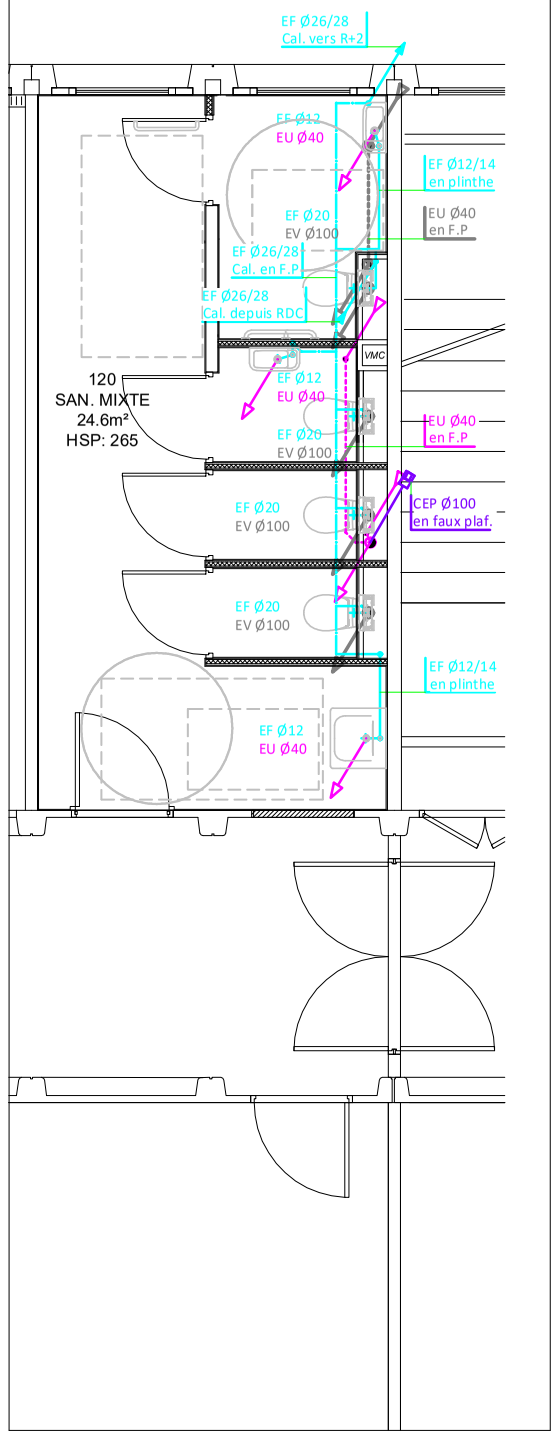

Batiment 9
Niveau R+2
Ech : 1/75

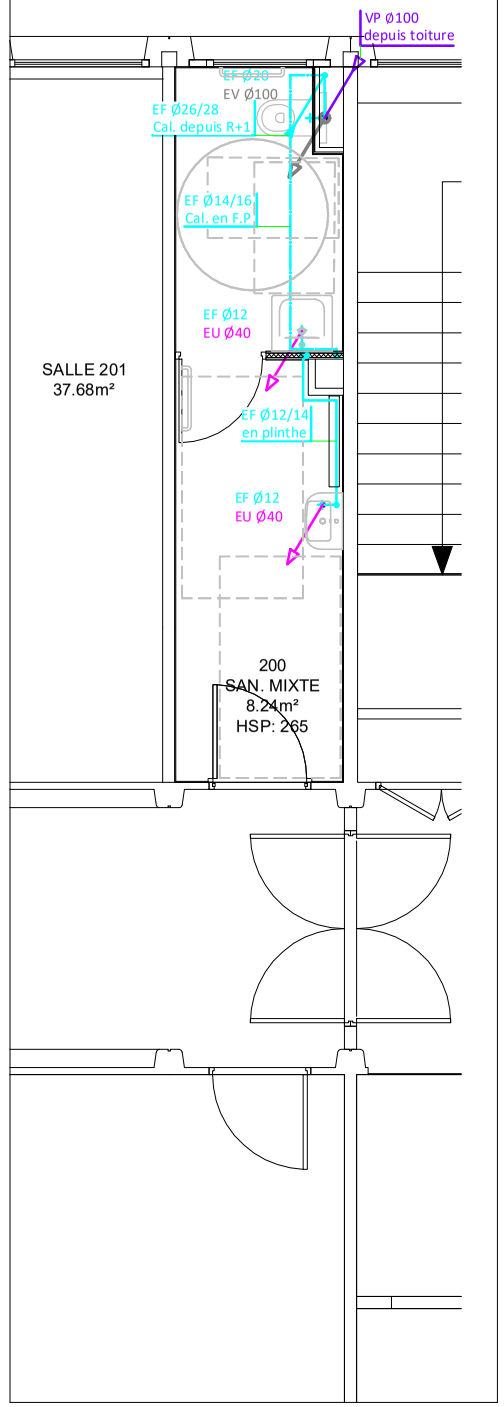

LEGENDE :

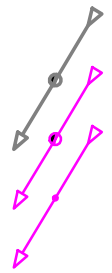

Colonne réseau EVØ100

Colonne réseau EUØ100

Colonne réseau EUØ40

SLVI
BUREAU D'ÉTUDES FLUIDES

85, Rue Georges CHARPAK - 44 115 HAUTE-GOULAINE
2, Rue du Riffolet - 85 660 SAINT PHILBERT DE BOUAINE

Tel : 02.51.79.20.60
E-mail : contact@slvi.fr
Site @ : www.slvi.fr

Réf. affaire :
135-25/AP

RENOVATIONS DES SANITAIRES DE 2 BATIMENTS
CAMPUS HEINLEX
58, Rue Michel Ange
44 605 SAINT-NAZAIRE

RÉNOVATION DES SANITAIRES DE 2 BATIMENTS

Plan PS02 : PLAN D'ENSEMBLE PLOMBERIE SANITAIRES - BÂTIMENT 9

PHASE : DCE	DATE : 18/03/2026	Ech. : 1/75